



Art Pavilion Schedule

30th, 31st July & 1st August 2024



Jenny Gladding
Winner of People's Choice 2023

ART PAVILION ENTRY FORM

30th, 30st July & 1st August 2024

Name.....

Address.....

.....

Tel.....

Email.....

Entries	Title	Medium and Size	Price or Not for Sale	Office Use Only	
				IN	OUT/SOLD
Class 1 Item 1					
Class 1 Item 2					
Class 1 Item 3					
Class 1 Item 4					
Class 2 Item 1 3D					
Class 2 Item 2 3D					
Class 2 Item 3 3D					
Class 2 Item 4 3D					
Class 2 Item 5 3D					
Class 2 Item 6 3D					
Class 3	PORTFOLIO maximum overall size OF 36" X 30" ALLOWED see T&C's Item 5 Giclee Mounted Prints	No:			
Class 4	Cards (max 30) please ensure cards are clearly marked with name of exhibitor. See T&C's Item 4	No:	£2.50 each		

- ☐ I have read and agreed the terms and conditions of the exhibition.
- ☐ I enclose a cheque made payable to NFASS for £30.
- ☐ I have paid by BACS.
- ☐ I agree to pay 25% commission on all items sold.

Signed.....Dated.....

If you would like to volunteer on one of the Show days please indicate below -

Tuesday 30th July Show Day 9am-6pm <input type="checkbox"/>	Wednesday 31st July Show Day 9am-6pm <input type="checkbox"/>	Thursday 1st August Show Day 9am-6pm <input type="checkbox"/>
--	--	--

OPEN ART EXHIBITION

The New Forest Agricultural Show Society are pleased to invite artists, both amateur and professional to exhibit and sell some of their work in our very popular marquee at the New Forest & Hampshire County Show 2024.

A maximum of four Pictures [1 Painting max size 50" x 40" plus 2 max size 20" x 16" OR 4 Paintings max size 20" x 16" and 3 3D works if entering Pictures otherwise a maximum of 6 3D works] can be entered per artist. The entry fee is £30 and a 25% commission will be taken on any works sold. The £30 fee also entitles entry of up to 30 cards @ £2.50 each (of which 50p is retained by the New Forest Show) as well as up to 6 mounted and wrapped high quality unframed original prints/paintings for which 25% commission will be applied.

Entries will close on Friday 19th July or once the maximum of 400 works has been achieved. Any entries received after this date will not be accepted. The Society can only accept pictures or paintings no larger than 50" x 40" and with a value between £75 and £1000 and in the case of 3D less than 36" in height.

The Society **will not** display pictures or paintings that do not have the correct fixings for hanging (D Rings and Cord). See Terms and Conditions No 6.

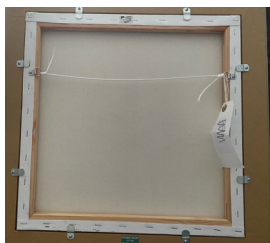

The New Forest Agricultural Show Society does not provide insurance for any works exhibited at the Show, however excellent security services will be in place during the Show.

As in previous years, we would be very grateful to receive assistance with the following roles within the Art Pavilion for the duration of the Show:

- Watchers / Minglers
- Fire Exit minders / Picture movers
- Sales desk assistants

We are eager for demonstrators for painting, pottery or any other art related craft for within the marquee, workshops to be held in addition to demos so please do contact us if you are able to help, we look forward to hearing from you.

- All volunteers will be notified as soon as possible.

TERMS AND CONDITIONS

1. Please ensure all works are handed in to the Art Pavilion on Sunday 28th July 2024 between **10.00 and 12.00.**
2. Unsold works can be collected from the Art Pavilion on Friday 2nd August between 10.00 and 11.30. Please arrange for a representative to collect your works on your behalf if necessary.
3. A maximum of 4 Pictures,
 - * 1 Painting max size 50" x 40" plus 2 max size 20" x 16" or
 - * 4 Paintings max size 20" x 16" and 3 3D works if entering Pictures or
 - * 6 3D works will be accepted.Entry fee (which includes cards and portfolio) is £30. Stewards will be allowed 1 extra artwork, space permitting. All works must be signed or initialled.
4. Cards should be placed in cellophane, showing the name of the artist and price. These can be originals or photos/prints of originals. All priced at £2.50 for a single card.
5. For the print portfolio, work should have clean and tidy mounts. Paintings on board, which are not mounted are acceptable. A firm backing should support all work, which should be securely covered in cellophane and clearly labelled.
Please note prints with a maximum overall size of 36" x 30" will be accepted.
6. It is desirable to have work professionally framed. If framing yourself please ensure that mounts are clean and well cut and glass is free from dust. Frames must be clean and well-constructed (metal, photo, plastic and clip frames are not acceptable). The reverse of glazed frame must be neatly sealed with picture framing tape over the frame and backing board. **D rings must be placed one third from the top of the frame with taut cord securely attached. (Eyelet rings or other frame attachments, wire is not acceptable). Please see picture on page 2.**
7. Please attach one luggage label with your name, contact details and price this should be tied on the reverse with string, long enough for it to hang over the front (approx. 15cms/6").
8. Entry fee will be £30 which covers a maximum of 4 paintings and 3 3D works if entering paintings or a maximum of 6 3D works. 25% commission will be charged on items sold.
To enter please use one of the following options -
 - * **Online via the link on our website www.newforestshow.co.uk or**
 - * **Return a completed entry form to Sarah Cooper, NFASS, The Showground, New Park, Brockenhurst, SO42 7QH**
 - Payment via BACS to NFASS A/C No: 00670054 Sort Code: 30-95-32 using a reference of ART / followed by your surname**
 - or by calling 01590 622400 to make payment by phone.**
9. It is hoped that as many artists as can, will volunteer to help during the time of the Show, if you are able to volunteer.
10. **Delivery of artwork:** temporary parking for delivery and collection of works will be in the DISABLED car park, which is very near the ART PAVILION at New Park, Brockenhurst. Please ask if help is required on arrival.

11.

IMPORTANT - COPYRIGHT

Derivative work that is an infringement of another artists intellectual property, is an exact or manipulated copy of an artistic image (photography, painting, drawing, sculpture) downloaded from the Internet or a work copied from book or periodical cannot be exhibited in The Hampshire and New Forest Show Art Pavilion.

If you are not the rights-owner or rights-holder and do not have permission to reproduce the image you may be in breach of intellectual property under the Copyright, Designs and Patents Act of 1988.

www.copyrightservice.co.uk/copyright/p01_uk_copyright_law